

NewGlass

Review 37

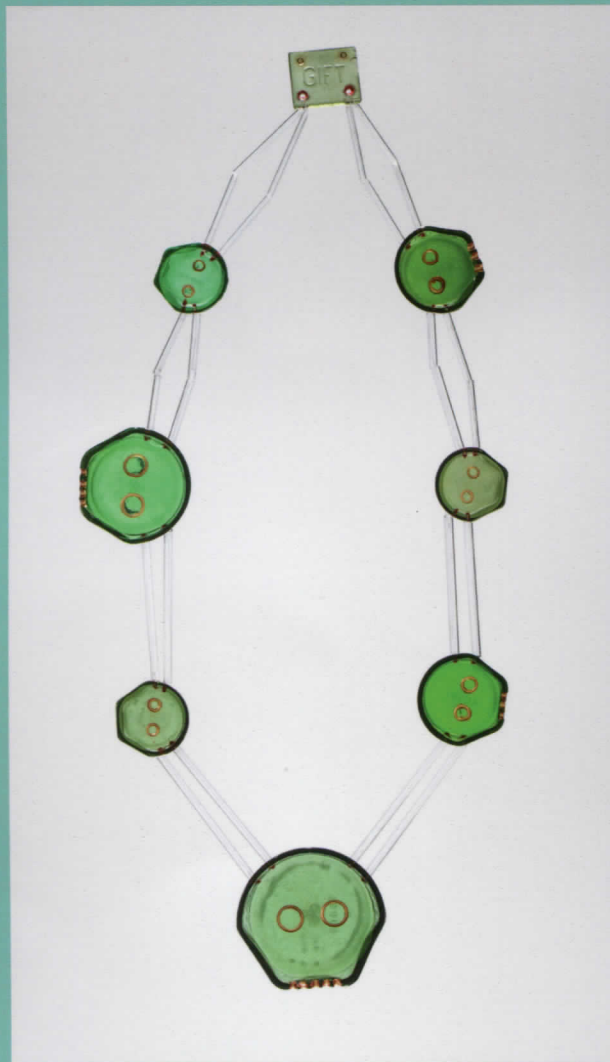

The Corning Museum of Glass

Yume

Harue Shimomoto (Japanese, b. 1971)

2014

Fused and slumped glass

H. 137.2 cm, W. 101.6 cm, D. 35.6 cm

The Dayton Art Institute, Dayton, Ohio

(2014.78)

Photo: The Dayton Art Institute, courtesy
of Hawk Galleries



TINNA

Preston Singletary (American, b. 1963)

United States, Seattle, Washington, 2001

Cast glass, sandblasted; metal mount

H. 41.9 cm, W. 27.9 cm, D. 21.6 cm

Tacoma Museum of Art, Tacoma,

Washington (2015.2)

Photo: Richard Nicol

Woodland Airc

Cheryl Wilson Smith (Canadian, 1964)

Canada, Red Lake, Ontario, 2014

Layered and fused glass powders

H. 17.8 cm, W. 25.5 cm, D. 23 cm

The Canadian Clay and Glass Gallery,

Waterloo, Ontario, Canada (2015.001.001)

Photo: Wilhelm E. Nassau and Andrew
Bucsis

